

LAND FOR SALE

LISTING #18779

120 ACRES M/L
APPANOOSE COUNTY, IOWA



DOUG YEGGE

C: 563.320.9900
O: 563.659.8185
Doug@PeoplesCompany.com

ALAN MCNEIL

C: 563.321.1125
O: 563.659.8185
Alan@PeoplesCompany.com

www.peoplescompany.co

PeoplesCompany.com
563.659.8185

700 6th Ave
DeWitt, Iowa 52742

LAND FOR SALE

LEGAL DESCRIPTION:

The Southwest 1/4 of the Southwest 1/4 of Section 21, and the North 1/2 of the Northwest 1/4 of Section 28, Township 68 North, Range 16 West, Appanoose Co., IA. Exact legal description to come from the abstract.

COMMENTS & BUILDING INFORMATION:

Peoples Company is pleased to offer this 120 M/L acre combination farm featuring highly productive row-crop ground, pasture, hunting land, and potential building sites, located just southwest of Moulton and east of Centerville in Appanoose County, Iowa. The property lies in Sections 21 and 28 of Wells Township on 560th Street, just over a mile west of Highway 202.

This versatile farm presents a variety of opportunities for the next owner. It would make an excellent addition to an existing farming operation, an ideal and affordable starter farm for a beginning farmer, a nice recreational property close to Ottumwa & Fairfield, or a sizable building site that could be divided into multiple parcels.

The farm includes an estimated 27.48 FSA cropland acres currently in production, carrying a CSR2 rating of 48.2. The tillable acres consist primarily of Armstrong Gara Complex, Olmitz-Vesser-Colo complex, Gara loam and Colo silty clay loam. The balance of the property is currently in grass pasture, timbered draws and a pond.

LEASE/FSA INFORMATION:

Subject to lease back.

TO CONTACT LISTING AGENT:

Call: **Douglas R. Yegge**
 Cell: 563.320.9900
 Office: 563.659.8185
 Doug@PeoplesCompany.com

Call: **Alan McNeil**
 Cell: 563.321.1125
 Office: 563.659.8185
 Alan@peoplescompany.com

120 Acres M/L, Appanoose County, Iowa

| | |
|------------------------------|-------------------------|
| TOTAL ACRES: | 120 |
| PRICE: | \$678,000 |
| Price Per Acre: | \$5,650 |
| Owner: | Rex Harris |
| Operator: | |
| County & State: | Appanoose Co., IA |
| Location: | |
| Possession Date: | As agreed |
| Drainage Info: | Natural |
| Average Productivity: | 48.2 CSR2 |
| Taxable Acres: | 117.6 |
| Net RE Taxes: | \$1,178 |
| Taxes Payable In: | 2025 |
| Topography: | Level to Gently Rolling |

F.S.A. INFORMATION:

| | |
|-----------------------|--------|
| Farmland: | 118.44 |
| Crop Acres: | 27.48 |
| CRP Acres: | |
| Wheat Base: | |
| Wheat Yield: | |
| Corn Base: | 19.03 |
| Corn Yield: | 106 |
| Soybean Base: | 1.81 |
| Soybean Yield: | 37 |

APPROXIMATE BREAKDOWN OF ACRES:

| | |
|-------------------------------|-------|
| Total Acres: | 120 |
| Tillable Acres: | 27.48 |
| CRP Acres: | |
| Farmstead: | |
| Roads: | 1 |
| Waste & Waterways: | |
| Timber: | |
| Pasture: | 91.52 |

PeoplesCompany.com
563.659.8185

700 6th Ave
 DeWitt, Iowa 52742





United States
Department of
Agriculture

Davis County, Iowa

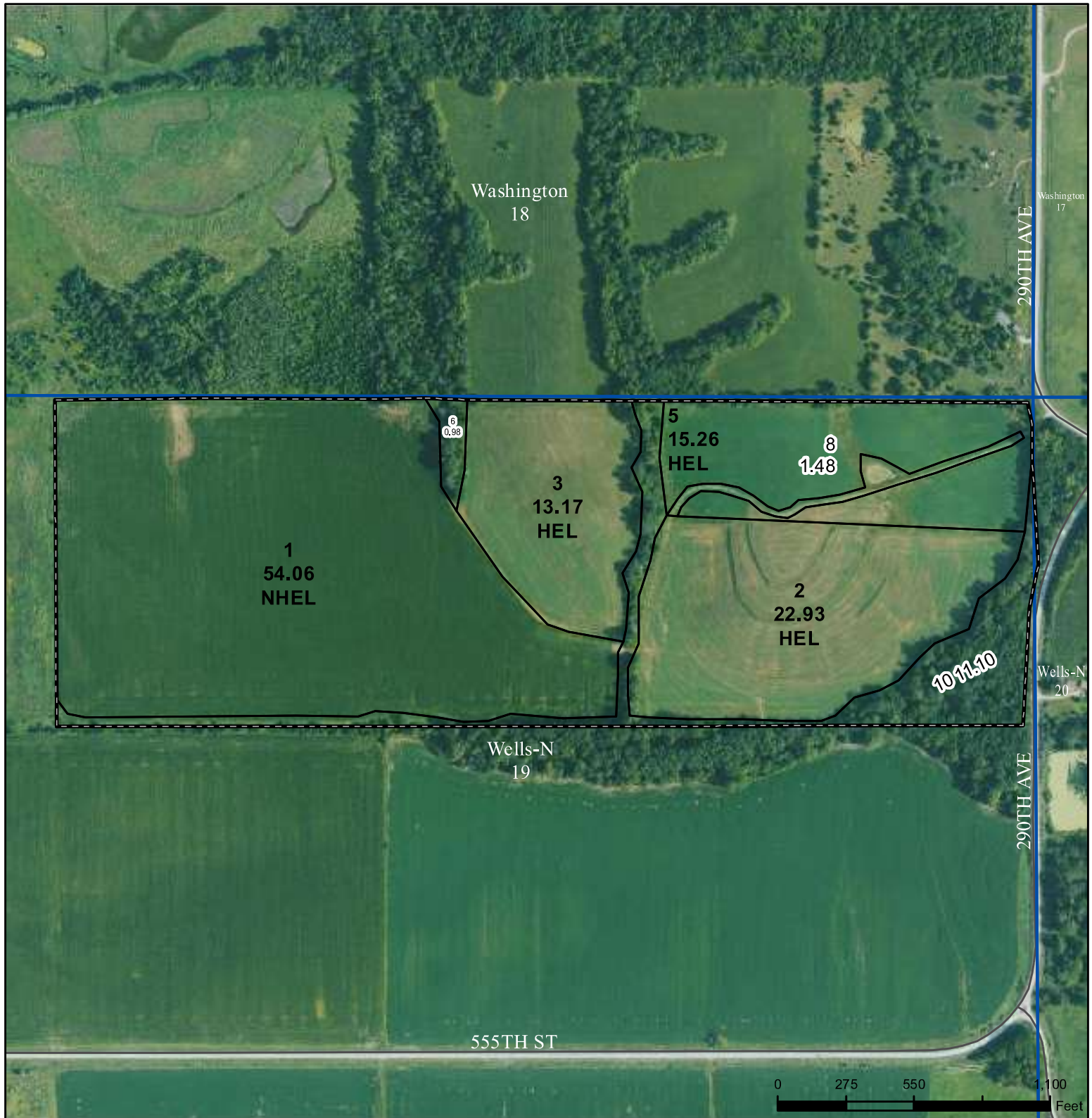

Legend

- Non-Cropland
- Cropland
- CRP
- Iowa PLSS
- Tract Boundary
- Iowa Roads

Wetland Determination Identifiers

- Restricted Use
- Limited Restrictions
- Exempt from Conservation
- Compliance Provisions

United States Department of Agriculture (USDA) Farm Service Agency (FSA) maps are for FSA Program administration only. This map does not represent a legal survey or reflect actual ownership; rather it depicts the information provided directly from the producer and/or National Agricultural Imagery Program (NAIP) imagery. The producer accepts the data 'as is' and assumes all risks associated with its use. USDA-FSA assumes no responsibility for actual or consequential damage incurred as a result of any user's reliance on this data outside FSA Programs. Wetland identifiers do not represent the size, shape, or specific determination of the area. Refer to your original determination (CPA-026 and attached maps) for exact boundaries and determinations or contact USDA Natural Resources Conservation Service (NRCS).

USDA is an equal opportunity provider, employer, and lender.

2026 Program Year

Map Created November 18, 2025

Farm **6026**
Tract **12432**

Tract Cropland Total: 105.42 acres



SEC. 19 WELLS (121.00 AC TOTAL, 105.42 AC TILLABLE)

TOTAL SOILS

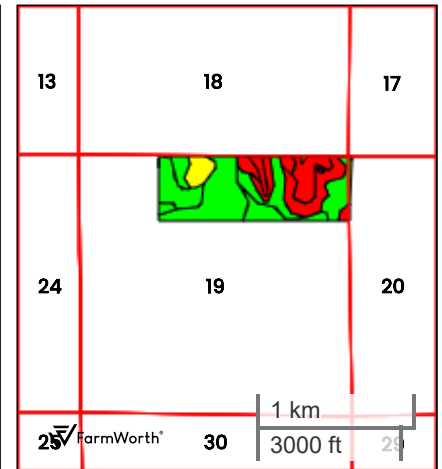
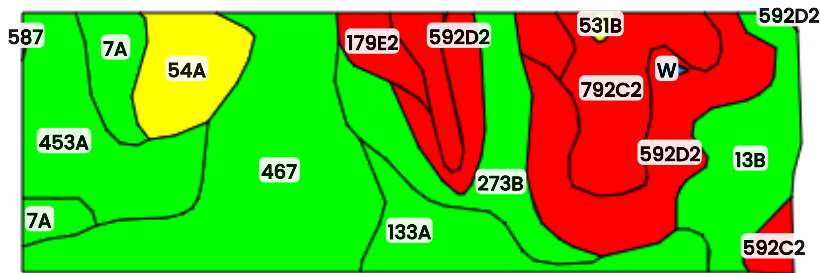

County: Appanoose County, IA

Location: 19-68N-16W

Township: Wells

Acres: 121.00

Date: 11/24/2025



Field borders obtained from Farm Service Agency
as of 2008

FarmWorth, LLC makes no representations or warranties, express or implied, as to the accuracy of any information, data, numerical values, boundaries, or any other information generated through the use of FarmWorth.com. User is solely responsible for independently investigating and determining all information provided through FarmWorth.com prior to use and waives any and all claims against FarmWorth, LLC for any inaccuracies or inconsistencies in the information and/or data.



| Code | Description | Acres | % of field | IA CSR2 |
|----------|---|-------|------------|---------|
| 467 | Radford silt loam | 26.78 | 22.13 % | 78 |
| 592D2 | Mystic silt loam, 9 to 14 percent slopes, moderately eroded | 18.81 | 15.55 % | 10 |
| 453A | Tuskegee silt loam, 0 to 2 percent slopes, rarely flooded | 12.90 | 10.66 % | 81 |
| 792C2 | Armstrong loam, 5 to 9 percent slopes, moderately eroded | 12.87 | 10.64 % | 31 |
| 273B | Olmitz loam, heavy till, 2 to 5 percent slopes | 11.33 | 9.36 % | 81 |
| 13B | Olmitz-Vesser-Colo complex, 2 to 5 percent slopes | 10.56 | 8.73 % | 79 |
| 133A | Colo silty clay loam, heavy till, 0 to 2 percent slopes, occasionally flooded | 8.73 | 7.21 % | 78 |
| 54A | Zook silty clay loam, heavy till, 0 to 2 percent slopes, occasionally flooded | 6.91 | 5.71 % | 68 |
| 7A | Wiota silt loam, 1 to 3 percent slopes | 5.54 | 4.58 % | 95 |
| 179E2 | Gara loam, 14 to 18 percent slopes, moderately eroded | 2.71 | 2.24 % | 24 |
| 993D2 | Armstrong-Gara loams, 9 to 14 percent slopes, moderately eroded complex | 1.61 | 1.33 % | 22 |
| 592C2 | Mystic silt loam, 5 to 9 percent slopes, moderately eroded | 1.58 | 1.31 % | 31 |
| 531B | Kniffin silt loam, 2 to 5 percent slopes | 0.35 | 0.29 % | 55 |
| W | Water | 0.21 | 0.17 % | 0 |
| 587 | Chequest silty clay loam, 0 to 2 percent slopes, occasionally flooded | 0.06 | 0.05 % | 62 |
| 592D3 | Mystic soils, 9 to 14 percent slopes, severely eroded | 0.05 | 0.04 % | 5 |
| Average: | | | | 60.5 |

IA has updated the CSR values for each county to CSR2.

Soils data provided by USDA and NRCS.



SEC. 19 WELLS (121.00 AC TOTAL, 105.42 AC TILLABLE)

TILLABLE SOILS

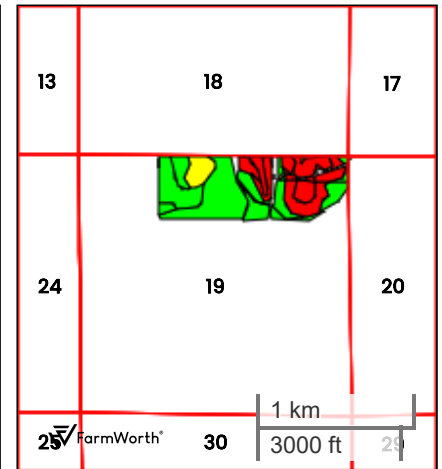
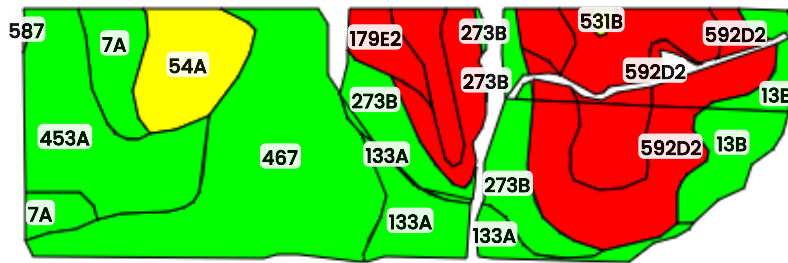

County: Appanoose County, IA

Location: 19-68N-16W

Township: Wells

Acres: 105.42

Date: 11/24/2025



Field borders obtained from Farm Service Agency
as of 2008

FarmWorth, LLC makes no representations or warranties, express or implied, as to the accuracy of any information, data, numerical values, boundaries, or any other information generated through the use of FarmWorth.com. User is solely responsible for independently investigating and determining all information provided through FarmWorth.com prior to use and waives any and all claims against FarmWorth, LLC for any inaccuracies or inconsistencies in the information and/or data.



| Code | Description | Acres | % of field | IA CSR2 |
|----------|---|-------|------------|---------|
| 467 | Radford silt loam | 24.46 | 23.20 % | 78 |
| 592D2 | Mystic silt loam, 9 to 14 percent slopes, moderately eroded | 17.77 | 16.85 % | 10 |
| 453A | Tuskeego silt loam, 0 to 2 percent slopes, rarely flooded | 12.78 | 12.12 % | 81 |
| 792C2 | Armstrong loam, 5 to 9 percent slopes, moderately eroded | 12.20 | 11.57 % | 31 |
| 273B | Olmitz loam, heavy till, 2 to 5 percent slopes | 9.30 | 8.82 % | 81 |
| 54A | Zook silty clay loam, heavy till, 0 to 2 percent slopes, occasionally flooded | 6.81 | 6.46 % | 68 |
| 13B | Olmitz-Vesser-Colo complex, 2 to 5 percent slopes | 6.22 | 5.90 % | 79 |
| 133A | Colo silty clay loam, heavy till, 0 to 2 percent slopes, occasionally flooded | 6.14 | 5.82 % | 78 |
| 7A | Wiota silt loam, 1 to 3 percent slopes | 5.43 | 5.15 % | 95 |
| 179E2 | Gara loam, 14 to 18 percent slopes, moderately eroded | 2.42 | 2.30 % | 24 |
| 993D2 | Armstrong-Gara loams, 9 to 14 percent slopes, moderately eroded complex | 1.53 | 1.45 % | 22 |
| 531B | Kniffin silt loam, 2 to 5 percent slopes | 0.31 | 0.29 % | 55 |
| 587 | Chequest silty clay loam, 0 to 2 percent slopes, occasionally flooded | 0.06 | 0.06 % | 62 |
| 592D3 | Mystic soils, 9 to 14 percent slopes, severely eroded | 0.00 | 0.00 % | 5 |
| Average: | | | | 59.9 |

IA has updated the CSR values for each county to CSR2.

Soils data provided by USDA and NRCS.



SEC. 19 WELLS (121.00 AC TOTAL, 105.42 AC TILLABLE)

AERIAL MAP



Center: 40.680101, -92.740488

19-68N-16W

Wells Township

Appanoose County, IA



FarmWorth, LLC makes no representations or warranties, express or implied, as to the accuracy of any information, data, numerical values, boundaries, or any other information generated through the use of FarmWorth.com. User is solely responsible for independently investigating and determining all information provided through FarmWorth.com prior to use and waives any and all claims against FarmWorth, LLC for any inaccuracies or inconsistencies in the information and/or data.

IOWA
DAVIS



United States Department of Agriculture
Farm Service Agency

FARM : 6026

Prepared : 11/21/25 12:51 PM CST

Form: FSA-156EZ

Crop Year : 2026

See Page 2 for non-discriminatory Statements.

Abbreviated 156 Farm Record

Operator Name : ROBERT DARRELL HARRIS
CRP Contract Number(s) : None
Recon ID : 19-051-2018-11
Transferred From : None
ARCPLC G//F Eligibility : Eligible

Farm Land Data

| Farmland | Cropland | DCP Cropland | WBP | EWP | WRP | GRP | Sugarcane | Farm Status | Number Of Tracts |
|--------------------|--------------------|------------------------|------|----------------|------|------|-----------|----------------------|------------------|
| 118.98 | 105.42 | 105.42 | 0.00 | 0.00 | 0.00 | 0.00 | 0.0 | Active | 1 |
| State Conservation | Other Conservation | Effective DCP Cropland | | Double Cropped | | CRP | MPL | DCP Ag.Rel. Activity | SOD |
| 0.00 | 0.00 | 105.42 | | 0.00 | | 0.00 | 0.00 | 0.00 | 0.00 |

Crop Election Choice

| ARC Individual | ARC County | Price Loss Coverage |
|----------------|------------|---------------------|
| None | None | CORN, SOYBN |

DCP Crop Data

| Crop Name | Base Acres | CCC-505 CRP Reduction Acres | PLC Yield | HIP |
|--------------|--------------|-----------------------------|-----------|-----|
| Corn | 78.40 | 0.00 | 106 | |
| Soybeans | 4.90 | 0.00 | 37 | |
| TOTAL | 83.30 | 0.00 | | |

NOTES

Tract Number : 12432

Description : 19-68-16 Appanoose/Wells
FSA Physical Location : IOWA/APPANOOSE
ANSI Physical Location : IOWA/APPANOOSE
BIA Unit Range Number :
HEL Status : HEL field on tract.Conservation system being actively applied
Wetland Status : Wetland determinations not complete
WL Violations : None
Owners : REX LEE HARRIS, SHERI SUE HARRIS
Other Producers : None
Recon ID : 19-051-2018-8

Tract Land Data

| Farm Land | Cropland | DCP Cropland | WBP | EWP | WRP | GRP | Sugarcane |
|-----------|----------|--------------|------|------|------|------|-----------|
| 118.98 | 105.42 | 105.42 | 0.00 | 0.00 | 0.00 | 0.00 | 0.0 |



Abbreviated 156 Farm Record

Tract 12432 Continued ...

| State Conservation | Other Conservation | Effective DCP Cropland | Double Cropped | CRP | MPL | DCP Ag. Rel Activity | SOD |
|--------------------|--------------------|------------------------|----------------|------|------|----------------------|------|
| 0.00 | 0.00 | 105.42 | 0.00 | 0.00 | 0.00 | 0.00 | 0.00 |

DCP Crop Data

| Crop Name | Base Acres | CCC-505 CRP Reduction Acres | PLC Yield |
|--------------|--------------|-----------------------------|-----------|
| Corn | 78.40 | 0.00 | 106 |
| Soybeans | 4.90 | 0.00 | 37 |
| TOTAL | 83.30 | 0.00 | |

NOTES

| |
|--|
| |
|--|

In accordance with Federal civil rights law and U.S. Department of Agriculture (USDA) civil rights regulations and policies, the USDA, its Agencies, offices, and employees, and institutions participating in or administering USDA programs are prohibited from discriminating based on race, color, national origin, religion, sex, disability, age, marital status, family/parental status, income derived from a public assistance program, political beliefs, or reprisal or retaliation for prior civil rights activity, in any program or activity conducted or funded by USDA (not all bases apply to all programs). Remedies and complaint filing deadlines vary by program or incident.

Persons with disabilities who require alternative means of communication for program information (e.g., Braille, large print, audiotape, American Sign Language, etc.) should contact the responsible Agency or USDA's TARGET Center at (202) 720-2600 (voice and TTY) or contact USDA through the Federal Relay Service at (800) 877-8339. Additionally, program information may be made available in languages other than English.

To file a program discrimination complaint, complete the USDA Program Discrimination Complaint Form, AD-3027, found online at [How to File a Program Discrimination Complaint](#) and at any USDA office or write a letter addressed to USDA and provide in the letter all of the information requested in the form. To request a copy of the complaint form, call (866) 632-9992. Submit your completed form or letter to USDA by: (1) Mail: U.S. Department of Agriculture Office of the Assistant Secretary for Civil Rights, 1400 Independence Avenue, SW Washington, D.C. 20250-9410; (2) Fax: (202) 690-7442; or (3) Email: program.intake@usda.gov. USDA is an equal opportunity provider, employer, and lender.